

you can
Canon

iR2200i
office intelligence

*Streamline your workflow
with smart solutions*



Adding intelligent communication to your print and network environment

The new Canon iR2200i gives your company a head start with a standard print and network capability that streamlines document output at 22 prints per minute. What's more, the system also offers intelligent communication features to enhance efficiency even further. Easy-to-use workflow functions enable you to collect, share, manage and store all your documents digitally.

Quite simply, the network-ready iR2200i fulfils the role of a compact and cost-efficient office communication centre. It cohesively combines scan, print, copy and communication functions, working concurrently. This unique capability revolutionises document distribution – including emails, faxes and your existing electronic files – to cut down on forwarding, filing and paper costs. Also design flexibility allows the system to easily adapt to your changing business needs.





A RANGE OF SOLUTIONS
FOR EVERY REQUIREMENT

As a leading IT provider, Canon supplies far more than just suitable hardware. Our Business Intelligence skills enable us to provide a wide range of software and service solutions – customised to meet all your precise applications and specific needs. By fully integrating your document, print and network management systems, we can show you how to achieve more streamlined and extremely cost-effective office operations. You decide exactly what you want, we are ready to deliver practical solutions.

REDUCING TOTAL
COST OF OWNERSHIP

By combining a highly versatile system with flexible and supported solutions, we enable you to secure a maximum return on your investment while reducing total cost of ownership. Our aim is to deliver a total solution offering immediate benefits in terms of increased productivity... with built-in versatility to meet all your future needs, as your business grows. Thus ensuring that your organisation has a truly competitive advantage - both in the short and long term.

Intelligent communication. Cutting costs and saving time.

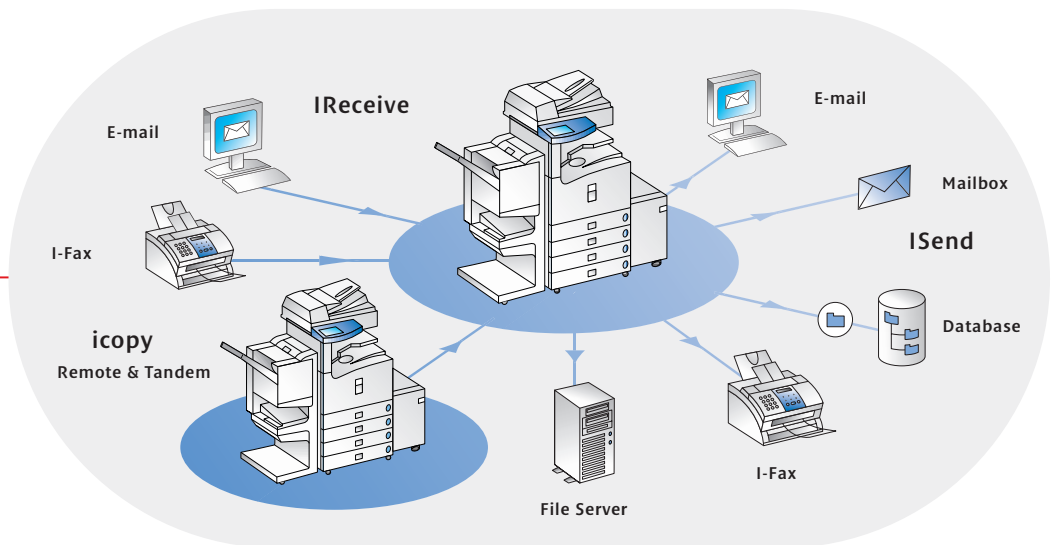

INTELLIGENT SENDING

Managing the vast variety and sheer quantity of electronic documentation your organisation handles has never been easier. Documents can be scanned directly into your system and sent to multiple destinations in a single operation. These include email addresses, network or host folders files, mailboxes, internet faxes and faxes. To save even more time, you can download all your existing email addresses - up to 1,800 - directly into your iRi system.

INTELLIGENT RECEPTION

The iR2200i system can also receive and route all your incoming information so that it can be captured, shared and easily worked on by all authorised users on the network. Whatever your specific requirements, the system can be set up to steer information expertly and intelligently. Enabling workgroups to communicate, control, manage and share

documents more efficiently, more flexibly and far faster than ever before.

INTELLIGENT COPYING

Connect more than one iRi system to your network and speed up production. With remote copying, originals scanned by one system can be re-directed automatically to another machine on the network. Cascade copying allows two machines to split a job, with simultaneous printing doubling productivity. While speed balancing selects the fastest iRi device on the network, so printing productivity is maximised.

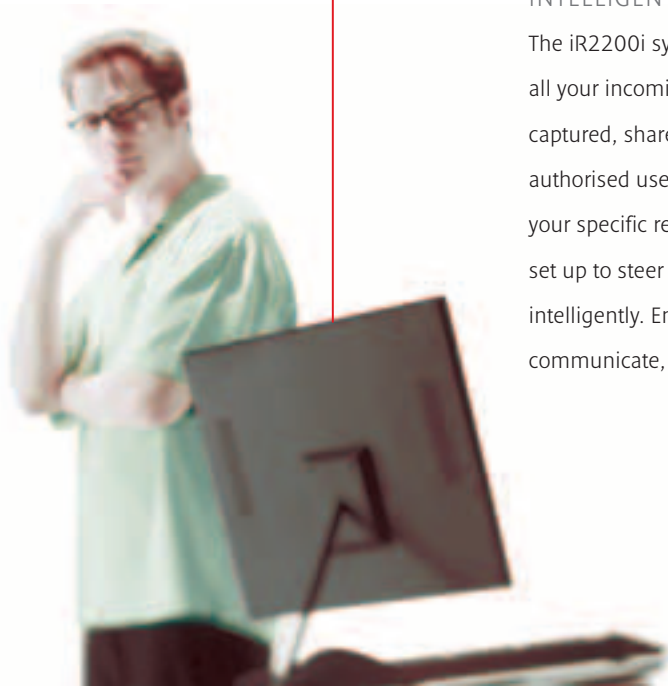



Simplicity at every step

PRINT AND COPYING PRODUCTIVITY

The Canon iR2200i offers your business highly dependable network printing and digital copying productivity. Providing 22 pages per minute output, the system is more than capable of meeting all your copying and printing needs. Same-speed trayless duplexing boosts overall productivity further still. There's also a high capacity paper supply and full finishing options to provide professionally finished documents.

thanks to a remote user interface. With its built-in web browser function, it allows instant access to the system from every networked PC. Users can issue print commands, check on status and carry out a wide range of functions - with the address book utility facilitating sending.

POWERFUL FINISHING

With two advanced finishing options available you can sort, group and staple collate prints - or select saddle stitching and V-folding for professional booklet production. A handy hole-punching unit can be added. Full finishing is supported direct from connected desktops. Providing superior performance from start to finish.

EXCEPTIONAL EASE

A large, full colour touch screen ensures stress-free simplicity. It's intuitively structured, with a clear message display making easy work of even the most complex operations. On-line operation is equally simple and ultra productive

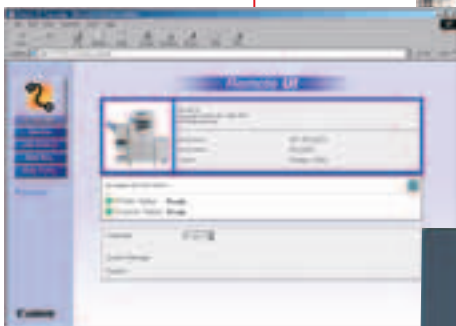
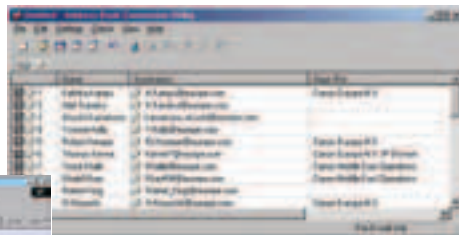

iR2200i Specifications

Base Specification

Type: Digital Multifunction System (Reader-Printer separated type)
Functions: Print, Copy, Intelligent send, Intelligent receive
Speed: 22 ppm A4 (iR2200i)
First-copy Time: 5.8 Seconds from Platen Glass / 6.6 seconds from ADF
Warm-up Time: 40 seconds or less, 10 seconds or less from sleep mode
Acceptable Originals: Sheets, Books, 3 -dimensional items up to 2Kg
Max.Original size: A3
Max Copy Size: A4
Min Copy Size: A5R
Multiple Copies: 1 to 999
Enlargement / Reduction: 25%-800% in 1% increments
Copy / Scanning Resolution: 600 dpi x 600 dpi
Printing Resolution: 600 dpi x 600 dpi (2400 dpi x 600 dpi Interpolated)
Halftone: 256 gradations of gray
Image Server Memory: standard 192MB RAM + 10GB HDD
Max.Mail Boxes Supported: 100
Paper Handling: A5R-A3 (Stack Bypass)
Duplexing: Automatic Trayless. Duplex ADF
Paper Supply: 2x Paper Cassettes: (500 shts), Bypass (50 shts)
Paper Weights: 64-80g/m ² (Cassette) 64-128g/m ² (bypass)
Power Supply: 230V, 50/60Hz
Power Consumption: 1.35kw max.
Dimensions (W x D x H): 565 x 678 x 749 mm (only printer), 565 x 762 x 910.5 mm (incl: Image Reader:B1)
Weight (kg): 75.5 (only printer), 97.4 (incl: Image Reader:B1)
Communication Interface
Topology: Ethernet™ Token Ring™ (Optional)
Speed: 10/100Mbps Ethernet
Protocols Supported: TCP/IP, IPX/SPX™, EtherTalk, SMB for printing

Intelligent Send Function

Sending Methods: E-mail
File Server (FTP, SMB, NCP)
Address Book Capacity: Maximum 1,800
File Format: Single Page TIFF, Multi Page TIFF, PDF
Sending Sizes: A5-A3
Sending Resolution: 100 x 100 dpi, 200 x 100 dpi, 200 x 200 dpi, 300 x 300 dpi, 200 x 400 dpi, 400 x 400 dpi, 600 x 600 dpi
iCopy Function
Tandem copy
Remote copy
Multi PDL Network Printing
Speed: 22 ppm A4
Resolution: Up to 2,400 x 600 dpi
PDL Support: PCL® 5e /PCL® 6 /Postscript® 3™ emulation
Fonts PS: 136 Scalable fonts, PCL: 80 Scalable fonts, 30 Barcode fonts, 2 OCR fonts, 9 Bitmap fonts
Processor: Canon Custom
Image Server Memory: 10GB Hard Disk, 192MB RAM (Storage up to 1000 documents)
Network OS: Novell Netware v3.2, 4.1, 4.11, 4.2, 5 Windows® 95/98/NT/2000/XP Solaris 1.x.2.25 or later
Apple System 7.6 or higher
Optional Accessories:
Finisher J1 • Saddle Finisher-G1 • Puncher Unit:G1/H1/J1/K1 • Cassette Feeding Unit-W1 • Paper Deck-L1 • Inner 2 Way Tray-A1 • Card Reader-C1 • Super G3 FAX Board-J1 • TokenRing Network Interface Adapter iN-TR2 • Copy Tray: F1 • Envelope Attachment: B1



you can
Canon

Canon Inc.
30-2, Shimomaruko 3-Chome, Ohta-ku,
Tokyo 146-8501, Japan
www.canon.com

Europe, Africa and Middle East
Canon Europa N.V.
P.O. Box 2262, 1180 EG Amstelveen,
the Netherlands
www.canon-europa.com

English Edition 0031W038
© Canon Europa N.V., 2002 (0802)

Canon (U.K.) Limited
Woodhatch, Reigate
Surrey RH2 8BF
Telephone No: 01737 220000
Facsimile No: 01737 220022
www.canon.co.uk

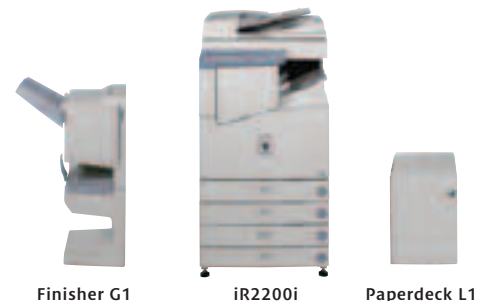

™ All company and/or product names are trademarks
and/or registered trademarks of their respective
manufacturers in their markets and/or countries.
Canon reserves the right to change specifications
without notice.